

This home has a dramatic entry with light pouring in from a window high above and a view through to an expansive patio. The living area features a high volume with great light, while the dining room has a cozy feeling with a patio door outside. There is one master suite on the first floor and two other bedrooms upstairs with private bathrooms and a generous shared balcony. The upstairs overlooks the living room below. The Puerta is the largest unit in Zocalo.

Puerta

UNIT P - TOTAL HEATED SQUARE FOOTAGE – 2,451

3 Bedrooms - 3 Baths

Ground floor has all vital living spaces

Open Concept Kitchen, Living and Dining Areas

9' Ceilings - Living Room has 19' Ceiling

2 Car Finished Garage

Custom Front Door Design by Legorreta

Walled Garden Patio and 2 Upstairs Bedrooms with Private Baths

Separate Laundry Room



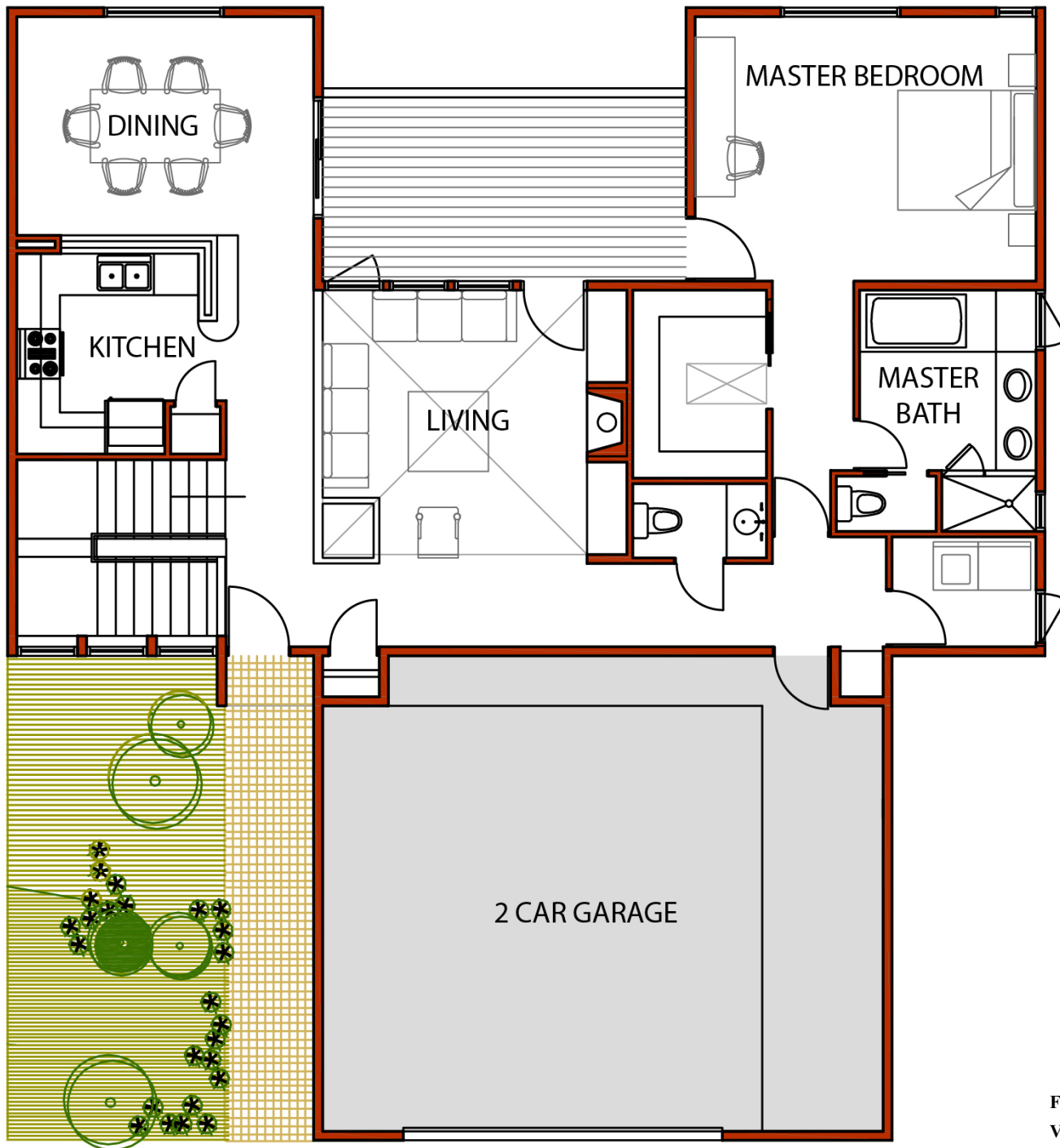

First Floor

FLOOR PLANS ARE SUBJECT TO CHANGE.
VERIFY WITH YOUR ZOCALO REPRESENTATIVE.

BASE FEATURES

Tile in public areas - entry, dining room, living room, kitchen
Carpeted stairs and bedrooms
Semi-custom cabinetry in kitchen, baths and laundry room
Porcelain tile counter tops in kitchen and baths
Wood-burning fireplace
Numerous skylights

Pre-wiring for alarm, some speaker locations
Wired for high speed internet access
Master bath soaking tub and stand-alone shower
Recessed lighting
"Master Cool" evaporative cooling
In-floor radiant hot water heating
GE appliances

CONSTRUCTION

Foundation: Concrete foundation walls, concrete floor slabs
Exterior Wall Construction: 2x6 wood stud walls at 16" on center with wood O.S.B. sheathing
Interior Wall Construction: 2x4 wood stud walls at 16" on center
Unit Separation walls: Double 2x4 wood stud wall with 1 and 2-hour fire resistive construction
STC sound rating 55-60
Wood Floor Construction: Wood Floor Joists (Truss Joist Silent Floor) at 16" on center
Topping Slab at Wood Floor Construction: 1/14"thick"Therma-Floor"topping slab
Roof Construction: Engineered Pre-fabricated wood trusses at 24" on center with built-in roof slope
Insulation: Kraft paper-faced batt insulation R=19 at walls, R+30 at roof
Roofing: 3-ply built-up roof with granular surfaced cap sheet
Stucco: 2-coat cementitious stucco with textured and painted elastomeric paint
Garage: Batt insulation and gypsum board wall finish at framed walls and ceiling cavities

WINDOWS & DOORS

Entry Door: Custom made 3'-0"x 7'6" - designed by Legorreta +Legorreta
Interior Doors: Flush birch solid-core wood doors with solid wood rabbeted frames
Garage Door: Flush panel insulated steel door
Windows and patio doors: Semco extruded aluminum-clad wood windows, dual-pane clear insulating glass

SKYLIGHTS

Curb-mounted double dome skylights with white over clear plastic cover and aluminum frame

FIREPLACE

Wood-burning zero-clearance fireplace

HEATING

Forced air heating system. "Weil-Mclain" gas fired high-efficiency boiler system, with Multiple zone control manifolds and thermostats.
"Wirsbo" plastic hot water piping in concrete slab
Therma-Floor gypsum topping slabs

ELECTRICAL

Typical Load Center: 125 amp main panel
Wire: 12 gauge copper wire "Rom ex"
Switches and receptacles: Dacora Style

Puerta

UNIT P

TOTAL HEATED SF – 2,451

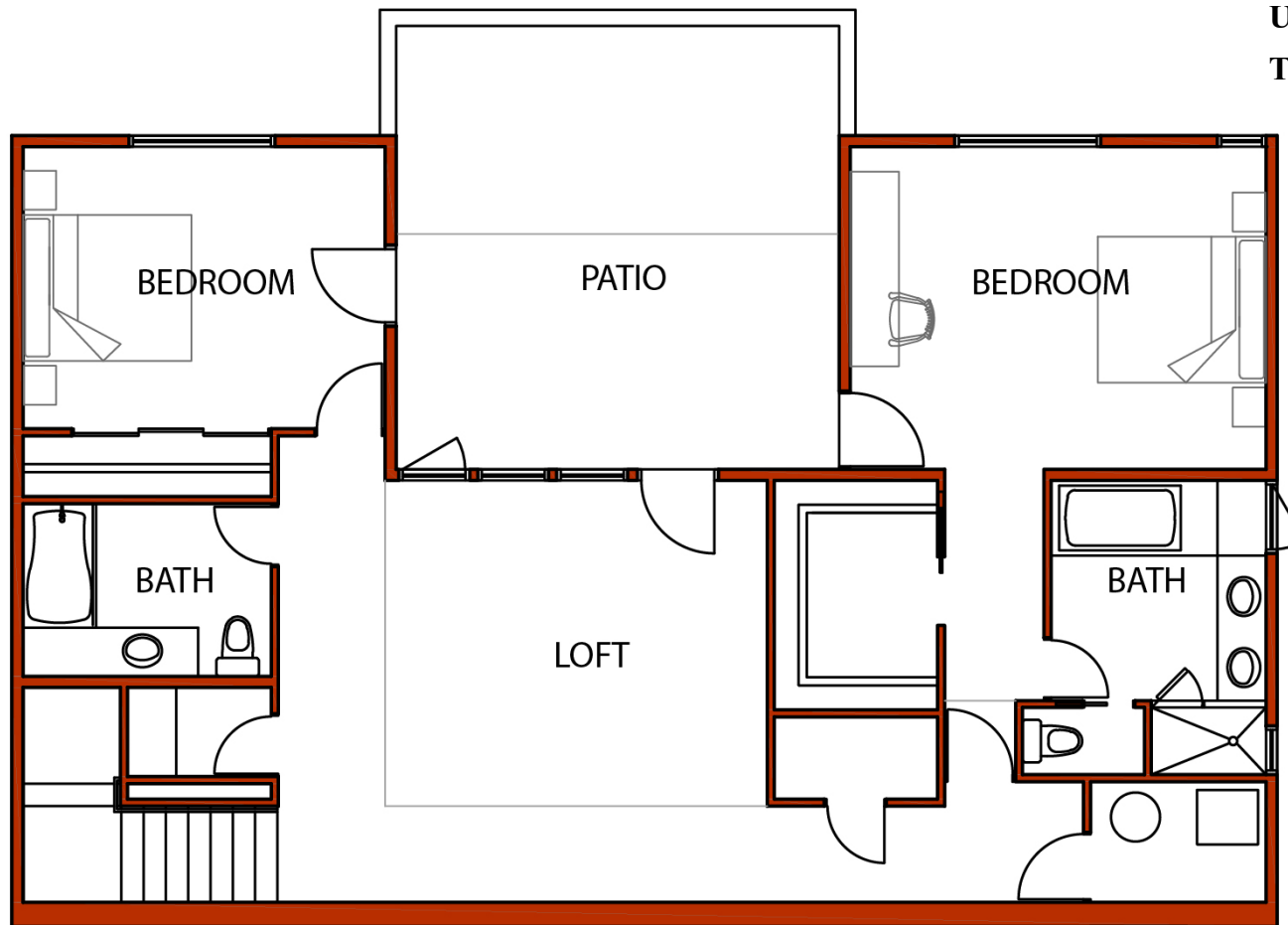

Second Floor